

APPENDIX O

Construction Staging

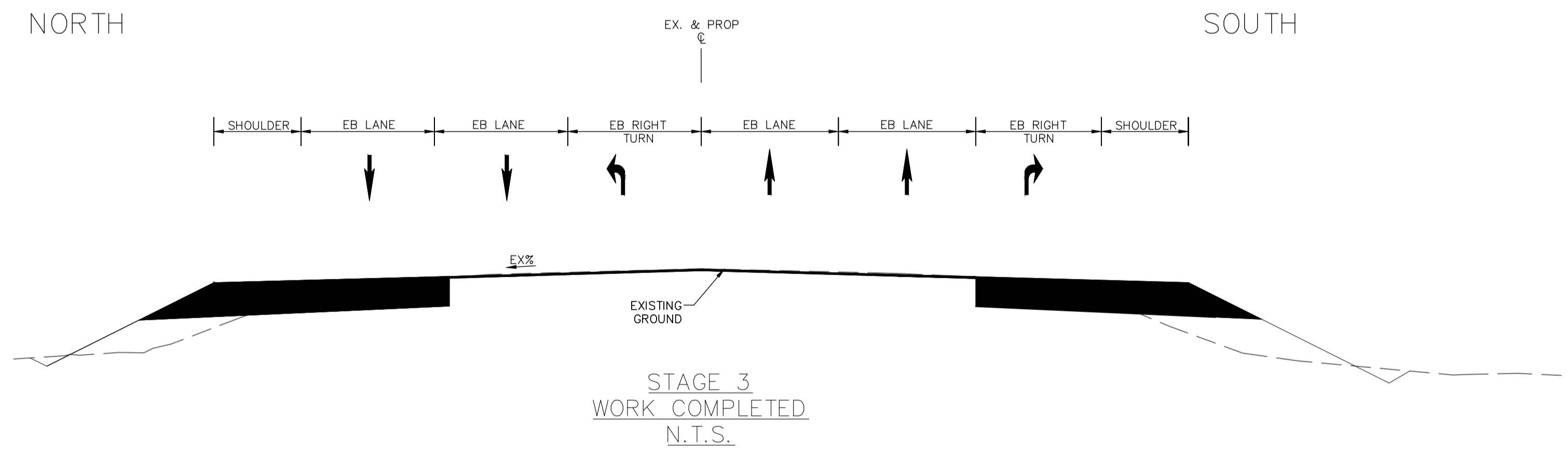
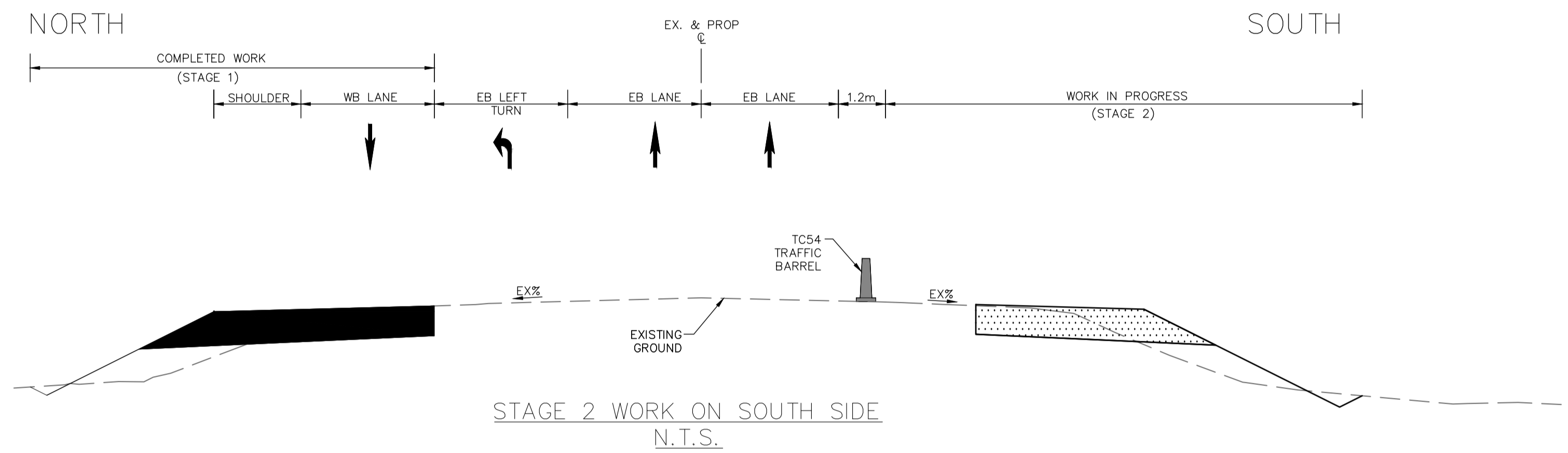
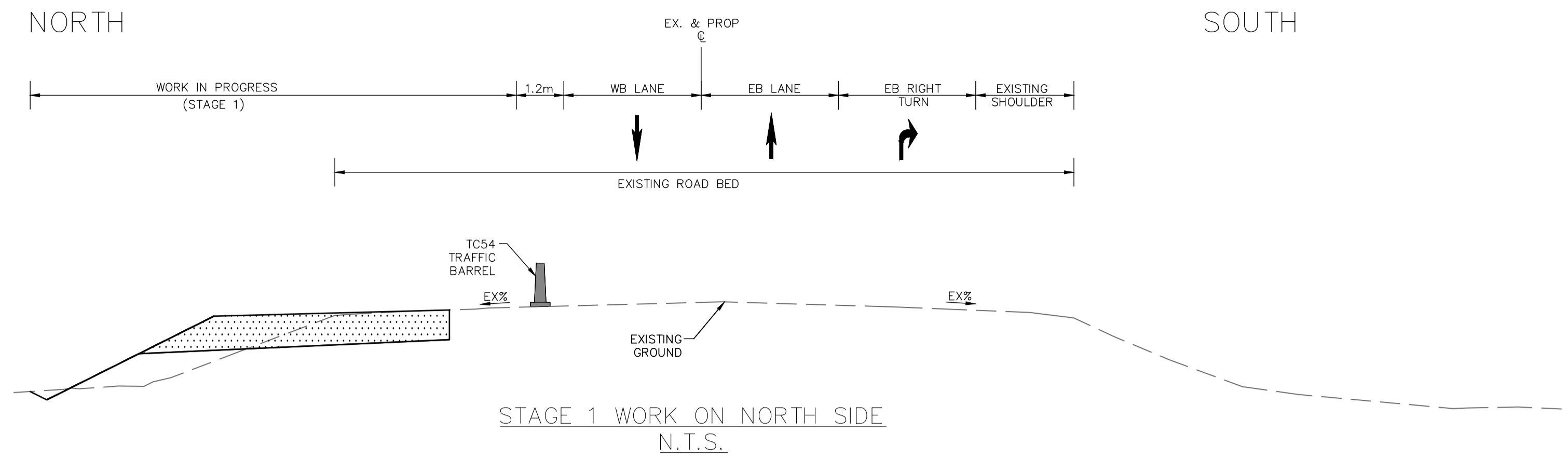

CONCEPTUAL CONSTRUCTION STAGING – 3 STAGES CONCEPT
TO BE DETAILED DURING DETAIL DESIGN STAGE
DUFFERIN COUNTY ROAD 109

NOTES:

1. THE STAGING CROSS SECTIONS SHOWN ARE CONCEPTUAL IN NATURE AND ARE BASED ON THE INFORMATION AVAILABLE AT THE TIME OF THE ENVIRONMENTAL ASSESSMENT STAGE
2. DETAILED STAGING DRAWINGS SHALL BE DEVELOPED AS PER OTM BOOK 7 AND SHALL BE APPROVED BY THE COUNTY BEFORE START OF WORK



100 COMMERCE VALLEY DRIVE WEST, THORNHILL
L3T 0A1, ONTARIO, TEL. 905-882-1100. FAX. 905-882-0055

DUFFERIN COUNTY EA
DUFFERIN COUNTY ROAD 109
CONCEPTUAL STAGING - 3 STAGE CONCEPT



DESIGN	A.S.	DRAWN	A.S.	CHECKED	A.G.	CONTRACT No. XXX-XXX
SCALE:	N.T.S.		DRAWING NUMBER	CS-1		SHEET
DATE:	DEC 15, 2023					15

DESIGN					
BASE PLAN	0	12/15/2023	ISSUED FOR ESR PREFERRED DESIGN	A.S.	A.G.
SURVEY PLAN	0	12/08/2023	CONCEPTUAL STAGING FOR COUNTY ROAD 109 AND COUNTY ROAD 3	A.S.	A.G.
DIGITAL INFORMATION	No.	DATE (MMDDYY)	ISSUED FOR	INITIAL	SIGNED

X:\D\16\2022\21-0899\00 Dufferin County EA Class OF - CAD\Typicals\Dufferin County EA_Sheets_Staging Typicals.dwg

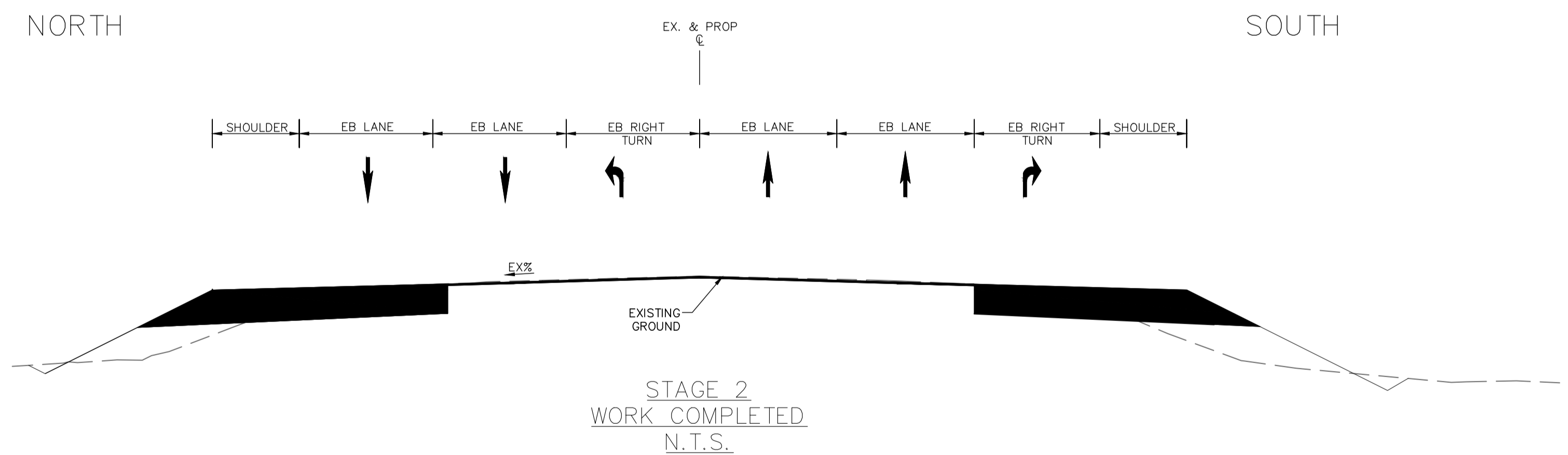
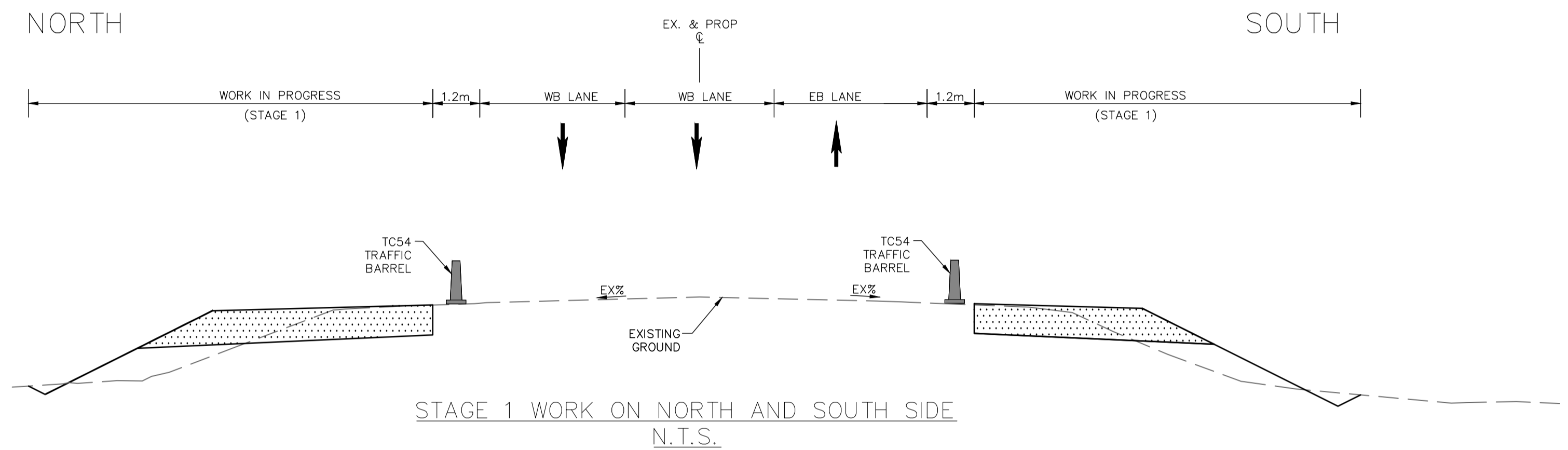

CONCEPTUAL CONSTRUCTION STAGING – 2 STAGES CONCEPT
TO BE DETAILED DURING DETAIL DESIGN STAGE
DUFFERIN COUNTY ROAD 109

NOTES:

1. THE STAGING CROSS SECTIONS SHOWN ARE CONCEPTUAL IN NATURE AND ARE BASED ON THE INFORMATION AVAILABLE AT THE TIME OF THE ENVIRONMENTAL ASSESSMENT STAGE
2. DETAILED STAGING DRAWINGS SHALL BE DEVELOPED AS PER OTM BOOK 7 AND SHALL BE APPROVED BY THE COUNTY BEFORE START OF WORK



100 COMMERCE VALLEY DRIVE WEST, THORNHILL
L3T 0A1, ONTARIO, TEL. 905-882-1100. FAX. 905-882-0055

DUFFERIN COUNTY EA
DUFFERIN COUNTY ROAD 109
CONCEPTUAL STAGING - 2 STAGE CONCEPT



DESIGN	A.S.	DRAWN	A.S.	CHECKED	A.G.	CONTRACT No. XXX-XXX
SCALE:	N.T.S.			DRAWING NUMBER	CS-2	
DATE:	DEC 15, 2023					SHEET 16

DESIGN	0	12/15/2023	ISSUED FOR ESR PREFERRED DESIGN	A.S.	A.G.
BASE PLAN	0	12/08/2023	CONCEPTUAL STAGING FOR COUNTY ROAD 109 AND COUNTY ROAD 3	A.S.	A.G.
SURVEY PLAN	No.	DATE (MM/DD/YYYY)	ISSUED FOR	INITIAL	SIGNED

DIGITAL INFORMATION

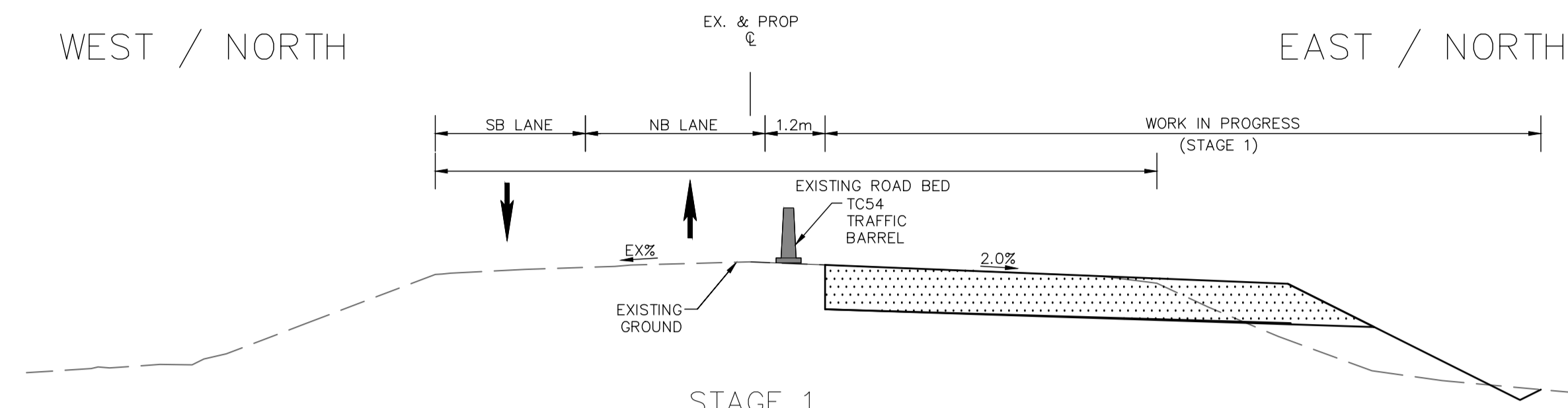

STAGE 1
WORK ON EAST / SOUTH SIDE
N.T.S.

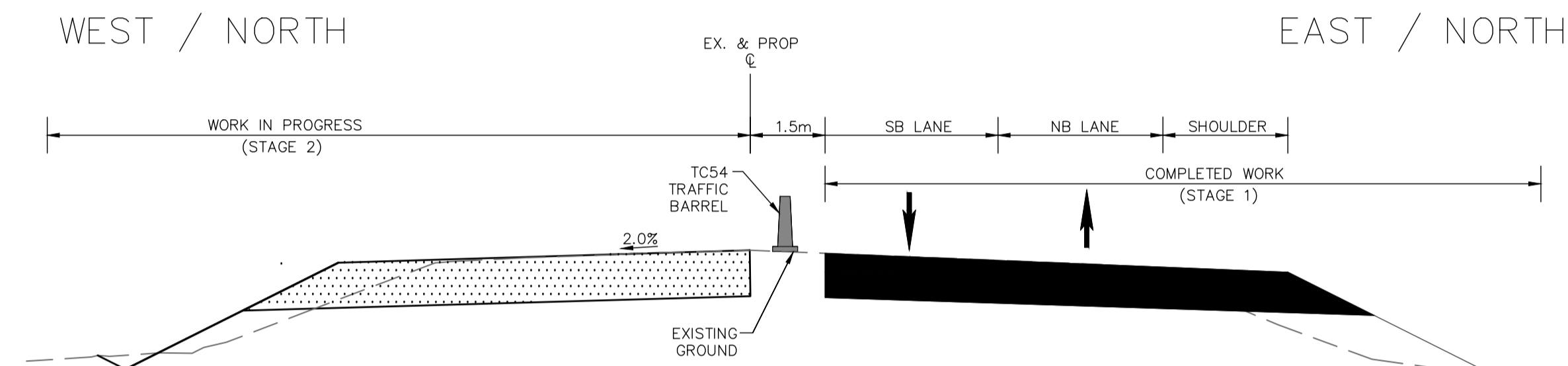

STAGE 2
WORK ON WEST / NORTH SIDE
N.T.S.

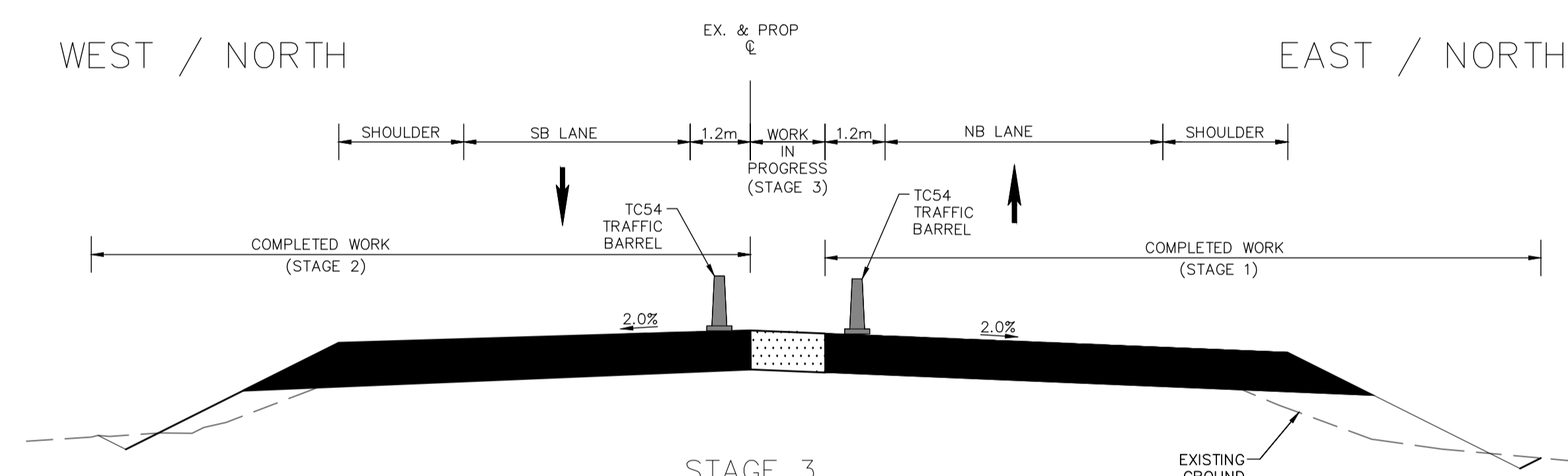

STAGE 3
WORK ON EAST / SOUTH SIDE
N.T.S.

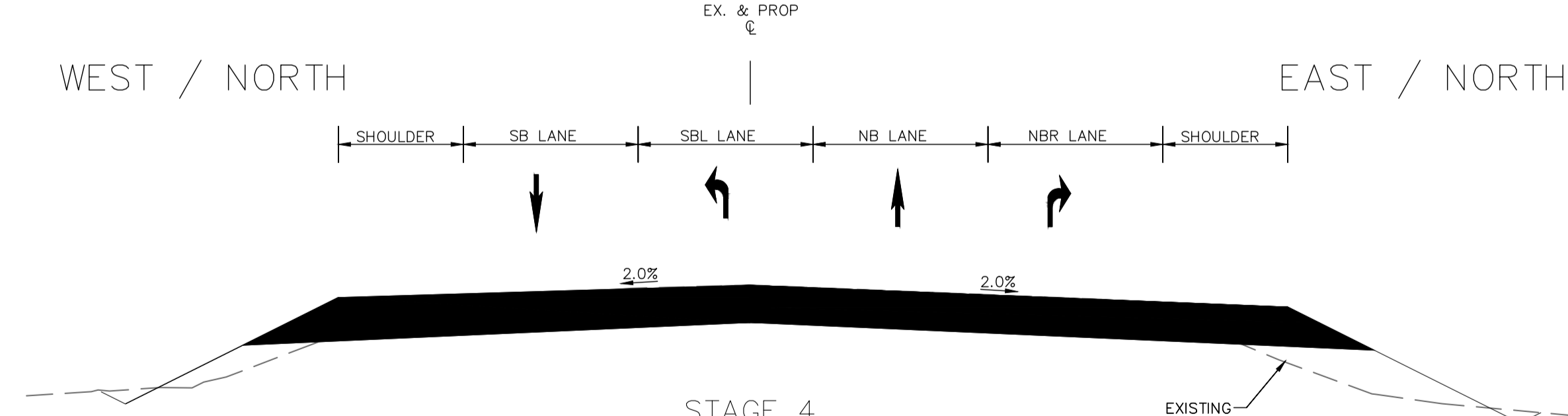

STAGE 4
WORK COMPLETED
N.T.S.

CONCEPTUAL CONSTRUCTION STAGING - 4 STAGES CONCEPT
(FROM STA 1+230 - 1+320)
TO BE DETAILED DURING DETAIL DESIGN STAGE
DUFFERIN COUNTY ROAD 3

- NOTES:
1. THE STAGING CROSS SECTIONS SHOWN ARE CONCEPTUAL IN NATURE AND ARE BASED ON THE INFORMATION AVAILABLE AT THE TIME OF THE ENVIRONMENTAL ASSESSMENT STAGE
 2. DETAILED STAGING DRAWINGS SHALL BE DEVELOPED AS PER OTM BOOK 7 AND SHALL BE APPROVED BY THE COUNTY BEFORE START OF WORK



100 COMMERCE VALLEY DRIVE WEST, THORNHILL
L3T 0A1, ONTARIO, TEL. 905-882-1100. FAX. 905-882-0055

DUFFERIN COUNTY EA
DUFFERIN COUNTY ROAD 3
CONCEPTUAL STAGING - 4 STAGE CONCEPT



DESIGN	A.S.	DRAWN	A.S.	CHECKED	A.G.	CONTRACT No. XXX-XXX
SCALE:	N.T.S.			DRAWING NUMBER	CS-3	
DATE:	DEC 15, 2023					SHEET 17

DESIGN					
BASE PLAN	0	12/15/2023	ISSUED FOR ESR PREFERRED DESIGN	A.S.	A.G.
SURVEY PLAN	0	12/08/2023	CONCEPTUAL STAGING FOR COUNTY ROAD 109 AND COUNTY ROAD 3	A.S.	A.G.
	No.	DATE (MM/DD/YYYY)	ISSUED FOR	INITIAL	SIGNED

DIGITAL INFORMATION

X:\DIV\16\2022\221-08990-00 Dufferin County EA Class OF - CAD\Typicals\Dufferin County EA_Sheets_Staging_Typicals.dwg

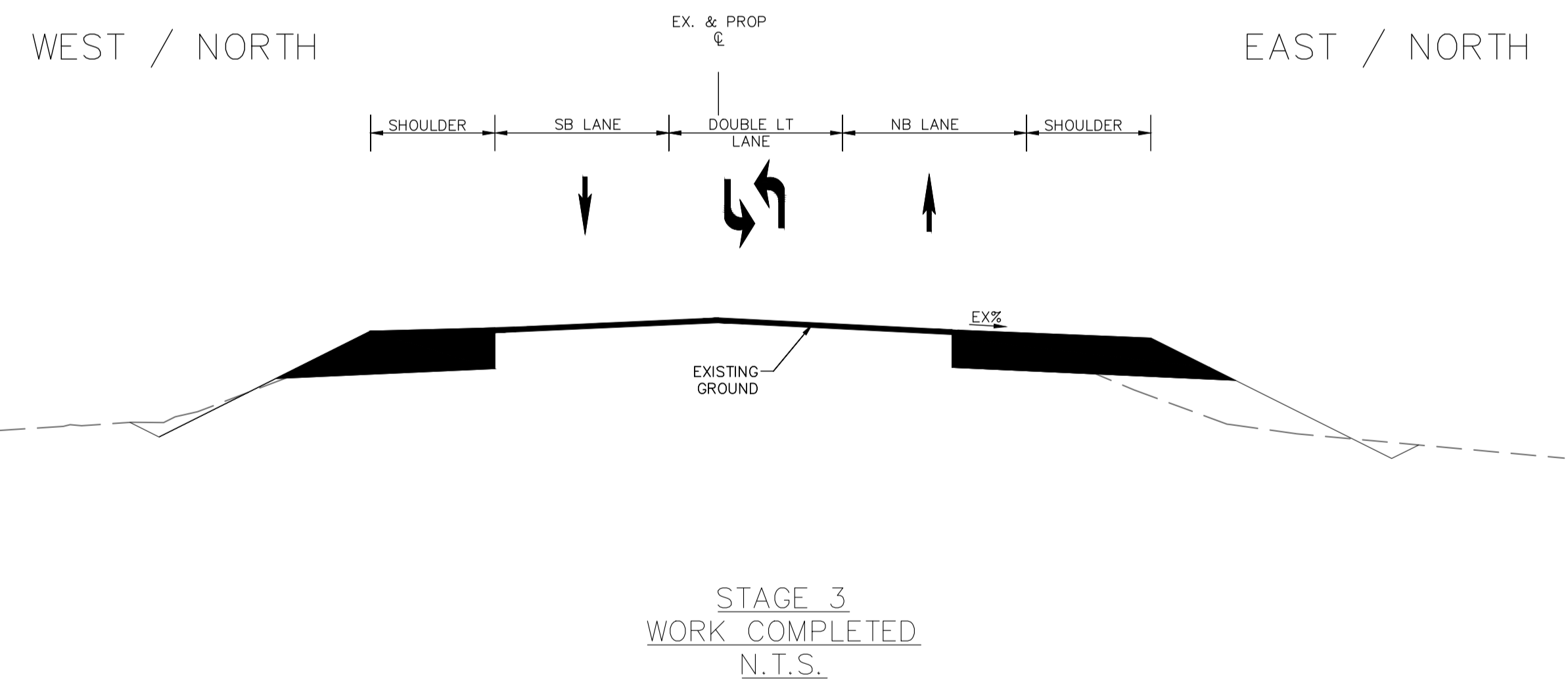
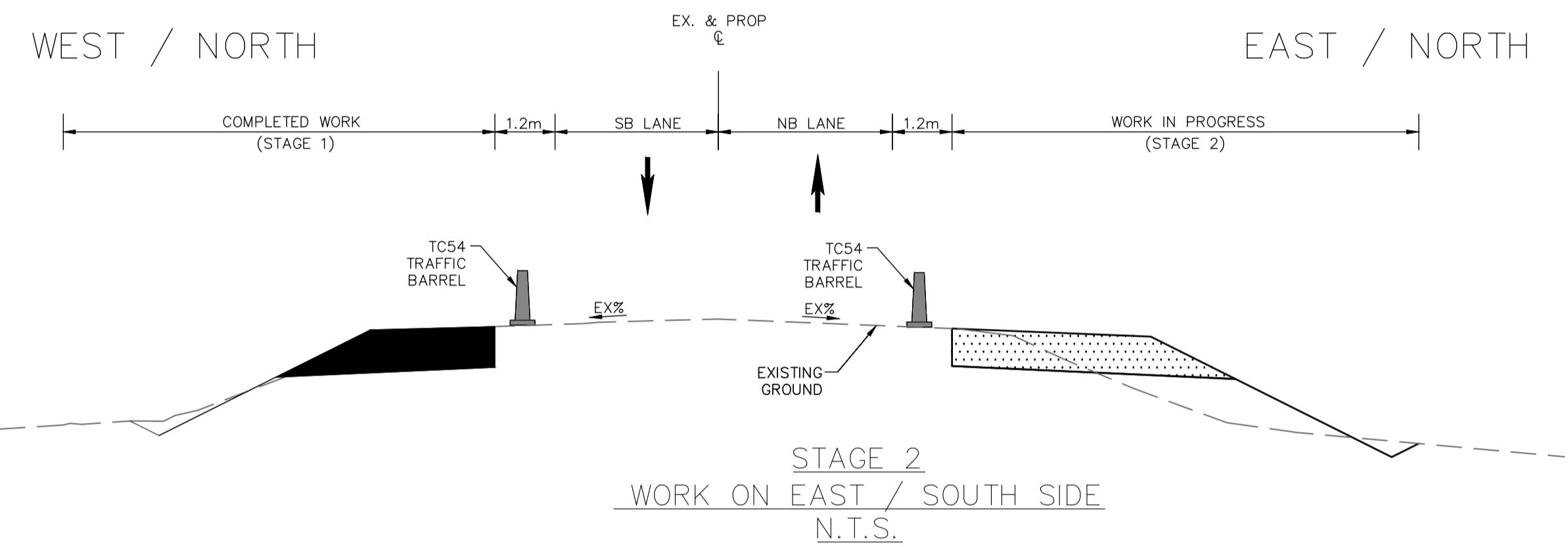
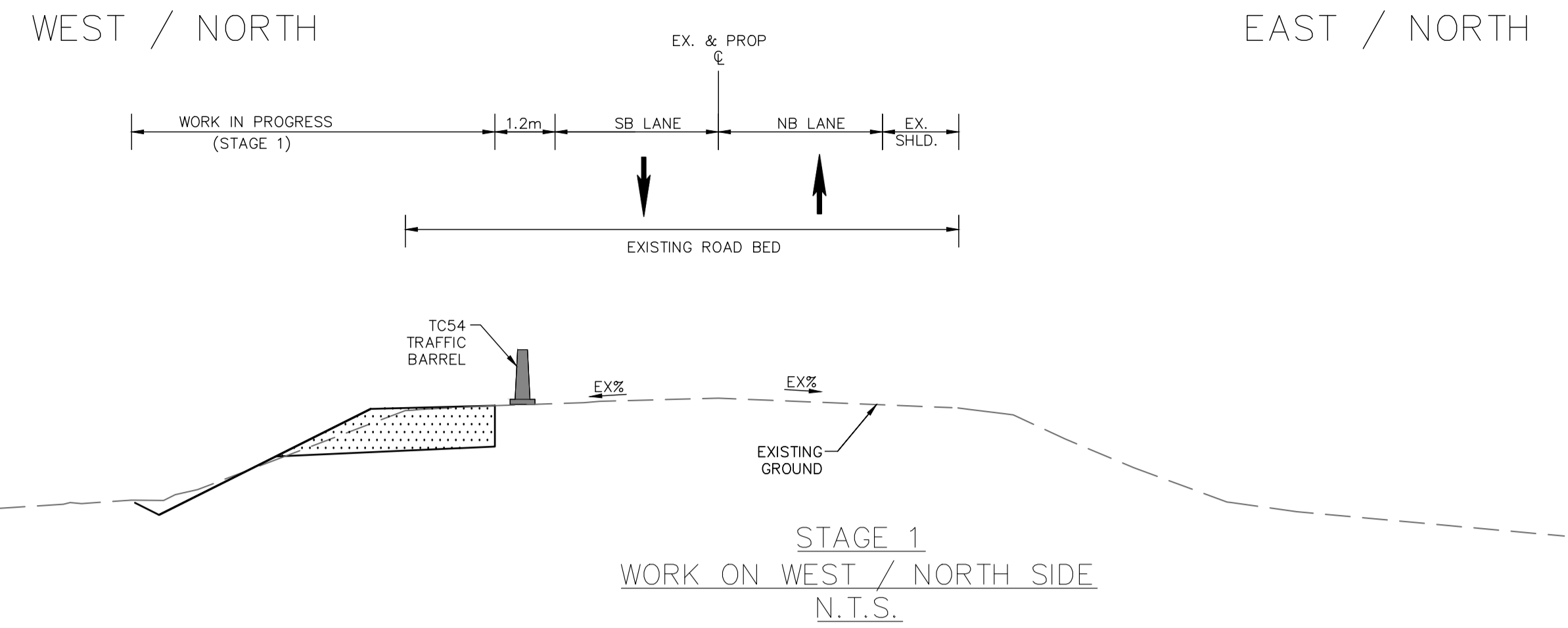

CONCEPTUAL CONSTRUCTION STAGING – 3 STAGES CONCEPT
 (FROM STA 1+000 – 1+230)
 TO BE DETAILED DURING DETAIL DESIGN STAGE
 DUFFERIN COUNTY ROAD 3

NOTES:

1. THE STAGING CROSS SECTIONS SHOWN ARE CONCEPTUAL IN NATURE AND ARE BASED ON THE INFORMATION AVAILABLE AT THE TIME OF THE ENVIRONMENTAL ASSESSMENT STAGE
2. DETAILED STAGING DRAWINGS SHALL BE DEVELOPED AS PER OTM BOOK 7 AND SHALL BE APPROVED BY THE COUNTY BEFORE START OF WORK



100 COMMERCE VALLEY DRIVE WEST, THORNHILL
 L3T 0A1, ONTARIO, TEL. 905-882-1100. FAX. 905-882-0055

DUFFERIN COUNTY EA
 DUFFERIN COUNTY ROAD 3
 CONCEPTUAL STAGING - 3 STAGE CONCEPT



DESIGN	A.S.	DRAWN	A.S.	CHECKED	A.G.	CONTRACT No. XXX-XXX
SCALE:	N.T.S.			DRAWING NUMBER	CS-4	
DATE:	DEC 15, 2023					SHEET 18

DESIGN						
BASE PLAN	0	12/15/2023	ISSUED FOR ESR PREFERRED DESIGN	A.S.	A.G.	
SURVEY PLAN	0	12/08/2023	CONCEPTUAL STAGING FOR COUNTY ROAD 109 AND COUNTY ROAD 3	A.S.	A.G.	
DIGITAL INFORMATION	No.	DATE (MM/DD/YYYY)	ISSUED FOR	INITIAL	SIGNED	

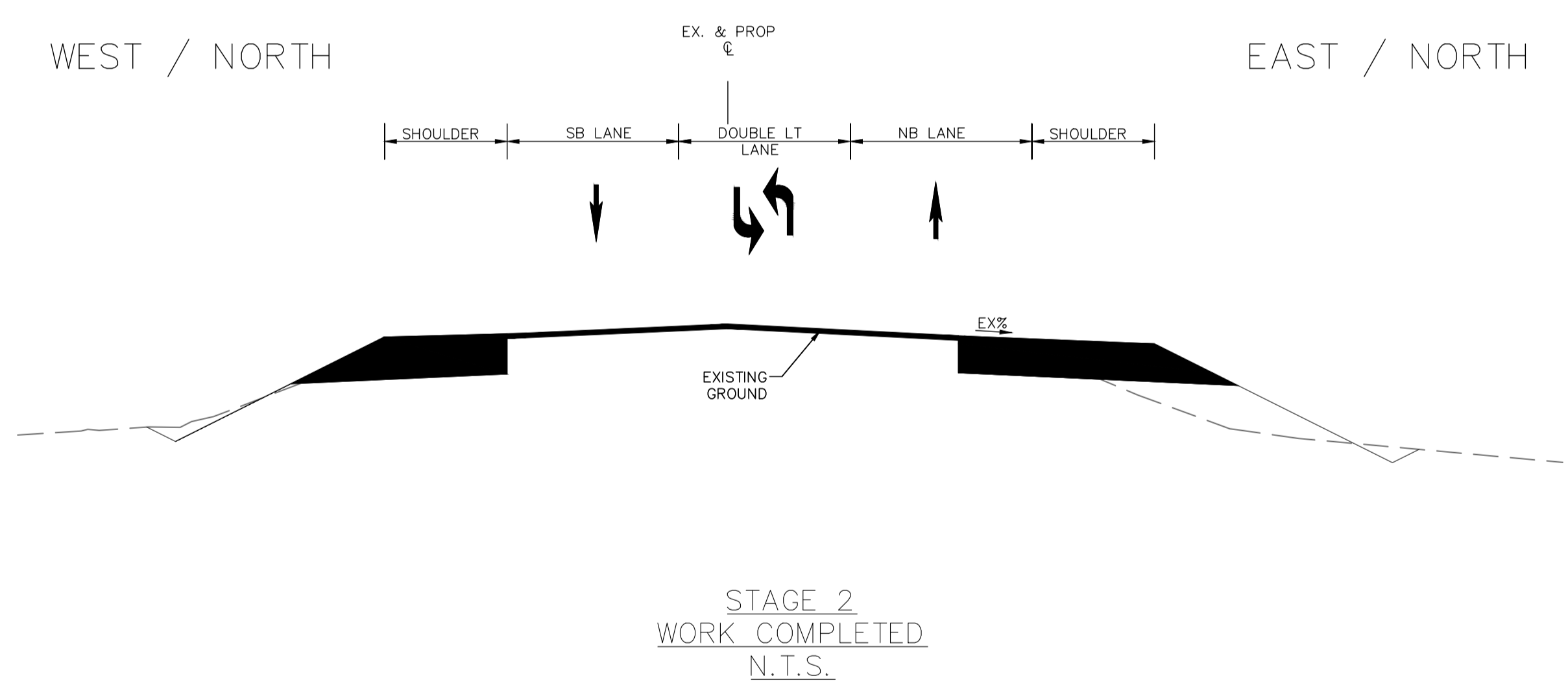
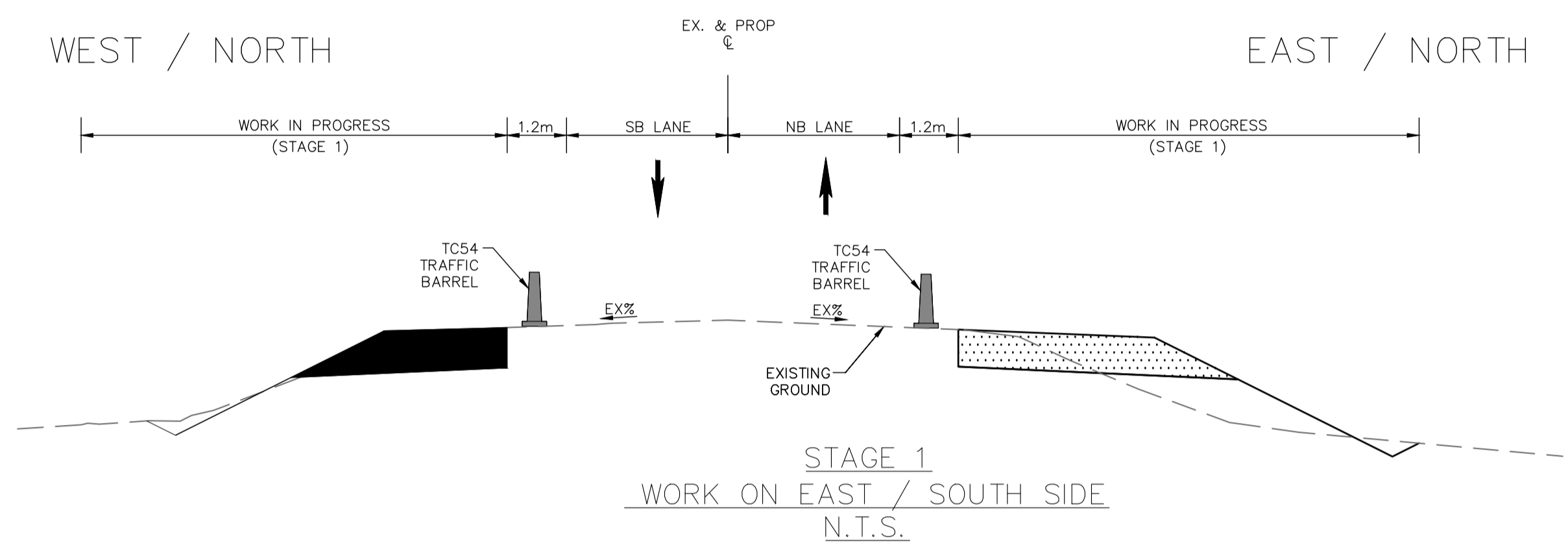

CONCEPTUAL CONSTRUCTION STAGING - 2 STAGES CONCEPT
 (FROM STA 1+000 - 1+230)
 TO BE DETAILED DURING DETAIL DESIGN STAGE
 DUFFERIN COUNTY ROAD 3

- NOTES:
1. THE STAGING CROSS SECTIONS SHOWN ARE CONCEPTUAL IN NATURE AND ARE BASED ON THE INFORMATION AVAILABLE AT THE TIME OF THE ENVIRONMENTAL ASSESSMENT STAGE
 2. DETAILED STAGING DRAWINGS SHALL BE DEVELOPED AS PER OTM BOOK 7 AND SHALL BE APPROVED BY THE COUNTY BEFORE START OF WORK.

wsp

100 COMMERCE VALLEY DRIVE WEST, THORNHILL
 L3T 0A1, ONTARIO, TEL. 905-882-1100. FAX. 905-882-0055

DUFFERIN COUNTY EA
 DUFFERIN COUNTY ROAD 3
 CONCEPTUAL STAGING - 2 STAGE CONCEPT

DESIGN	A.S.	DRAWN	A.S.	CHECKED	A.G.	CONTRACT No. XXX-XXX
SCALE:	N.T.S.			DRAWING NUMBER	CS-5	
DATE:	DEC 15, 2023					SHEET 19



DESIGN									
BASE PLAN	0	12/15/2023	ISSUED FOR ESR PREFERRED DESIGN	A.S.	A.G.				
SURVEY PLAN	0	12/08/2023	CONCEPTUAL STAGING FOR COUNTY ROAD 109 AND COUNTY ROAD 3	A.S.	A.G.				
	No.	DATE (MM/DD/YY)	ISSUED FOR	INITIAL	SIGNED				

DIGITAL INFORMATION

X:\D\16\2022\221-08990-00 Dufferin County EA Class OF - CAD\Typicals\Dufferin County EA_Sheets_Staging_Typicals.dwg